



(12) **United States Design Patent**
Uratsu

(10) **Patent No.:** **US D582,650 S**
(45) **Date of Patent:** **** Dec. 16, 2008**

(54) **PORTION OF A FOOTWEAR UPPER**

DESCRIPTION

(75) Inventor: **Sarah Uratsu**, Santa Barbara, CA (US)
(73) Assignee: **Deckers Outdoor Corporation**, Goleta, CA (US)
(**) Term: **14 Years**
(21) Appl. No.: **29/292,801**
(22) Filed: **Oct. 29, 2007**
(51) **LOC (8) Cl.** **02-99**
(52) **U.S. Cl.** **D2/970**
(58) **Field of Classification Search** D2/896, D2/909-915, 946, 970, 973; 36/83, 109
See application file for complete search history.

(56) **References Cited**

U.S. PATENT DOCUMENTS

D25,429 S *	4/1896	Outaiab	D2/911
D79,155 S *	8/1929	Manville	D2/911
D100,718 S *	8/1936	Sholtz	D2/911
D101,936 S *	11/1936	Craver	D2/911
D104,469 S *	5/1937	Perugia	D2/911
D152,511 S *	1/1949	Whatley	D2/911
5,249,375 A	10/1993	Tabarly		
D343,043 S	1/1994	Campbell		
D369,894 S	5/1996	Stolberg		
D458,439 S	6/2002	Hudson		
6,446,267 B1	9/2002	Shah		
6,532,689 B1	3/2003	Jones, Jr.		
D500,583 S	1/2005	Belley et al.		
D561,983 S	2/2008	FitzGerald		

OTHER PUBLICATIONS

UGG Australia, photos 1-5, Crochet Boot, Fall 2006.
Livjo Boots, photos 1-21, Crochet Boots, Feb. 2007.

* cited by examiner

Primary Examiner—Stella M Reid
Assistant Examiner—Rashida C McCoy
(74) *Attorney, Agent, or Firm*—Greer, Burns & Crain, Ltd.

(57) **CLAIM**

The ornamental design for a portion of a footwear upper, as shown and described.

FIG. 1 is a side perspective view of a portion of a footwear upper showing my new design;
FIG. 2 is a side elevational view thereof;
FIG. 3 is an opposite side elevational view thereof;
FIG. 4 is front elevational view thereof;
FIG. 5 is rear elevational view thereof;
FIG. 6 is a top plan view thereof;
FIG. 7 is a bottom plan view thereof;
FIG. 8 is a side perspective view thereof in a folded down position;
FIG. 9 is a side elevational view thereof;
FIG. 10 is an opposite side elevational view thereof;
FIG. 11 is front elevational view thereof;
FIG. 12 is rear elevational view thereof;
FIG. 13 is a top plan view thereof; and
FIG. 14 is a bottom plan view thereof.
FIG. 15 is a side perspective view of a second embodiment of a portion of a footwear upper showing my new design;
FIG. 16 is a side elevational view thereof;
FIG. 17 is an opposite side elevational view thereof;
FIG. 18 is front elevational view thereof;
FIG. 19 is rear elevational view thereof;
FIG. 20 is a top plan view thereof;
FIG. 21 is a bottom plan view thereof;
FIG. 22 is a side perspective view thereof in a folded down position;
FIG. 23 is a side elevational view thereof;
FIG. 24 is an opposite side elevational view thereof;
FIG. 25 is front elevational view thereof;
FIG. 26 is rear elevational view thereof;
FIG. 27 is a top plan view thereof; and
FIG. 28 is a bottom plan view thereof.
The broken lines in FIGS. 1-28 represent portions of the footwear that form no part of the claimed design.

1 Claim, 20 Drawing Sheets

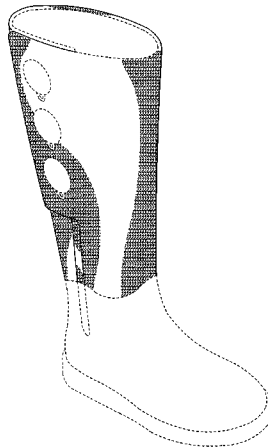

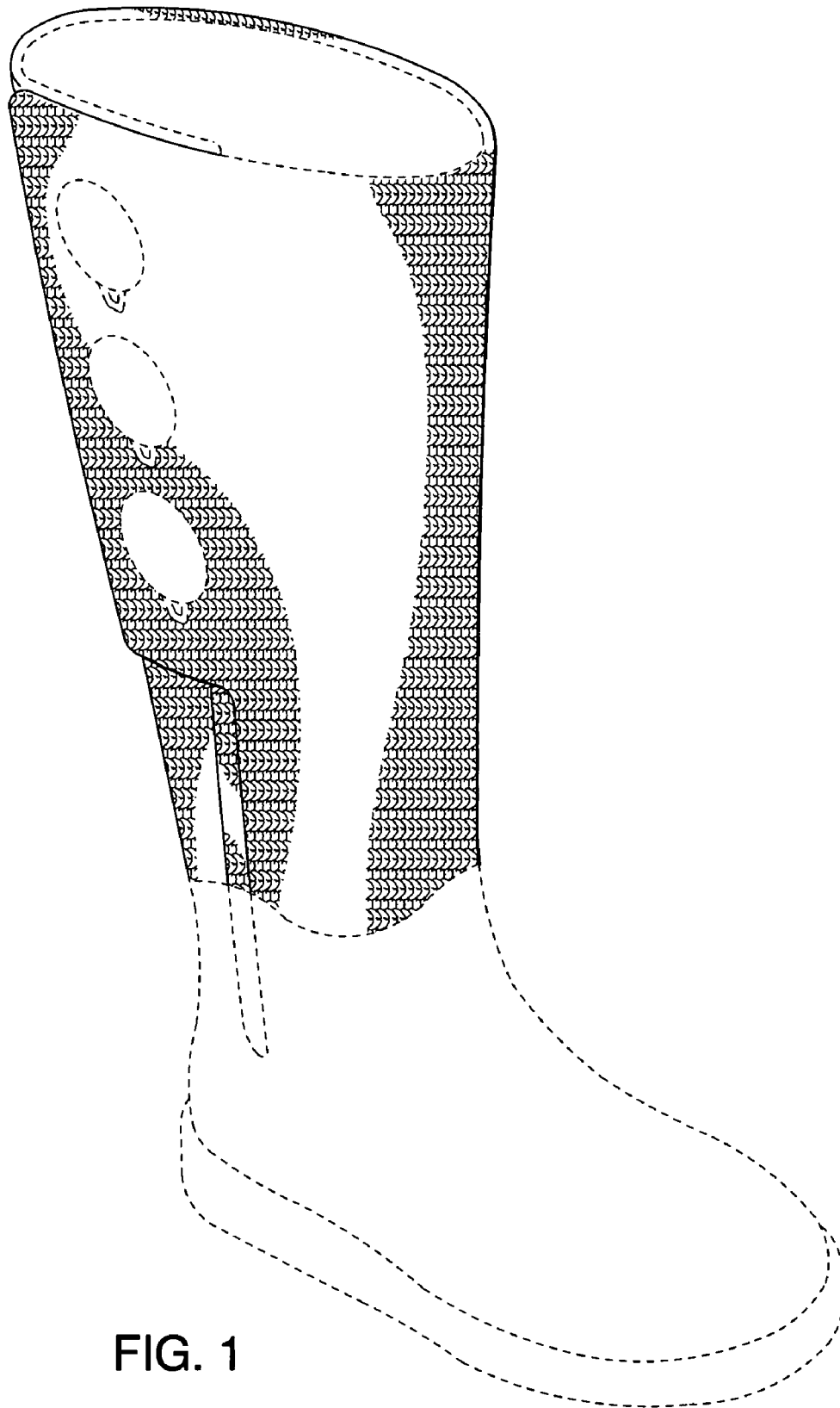

FIG. 1

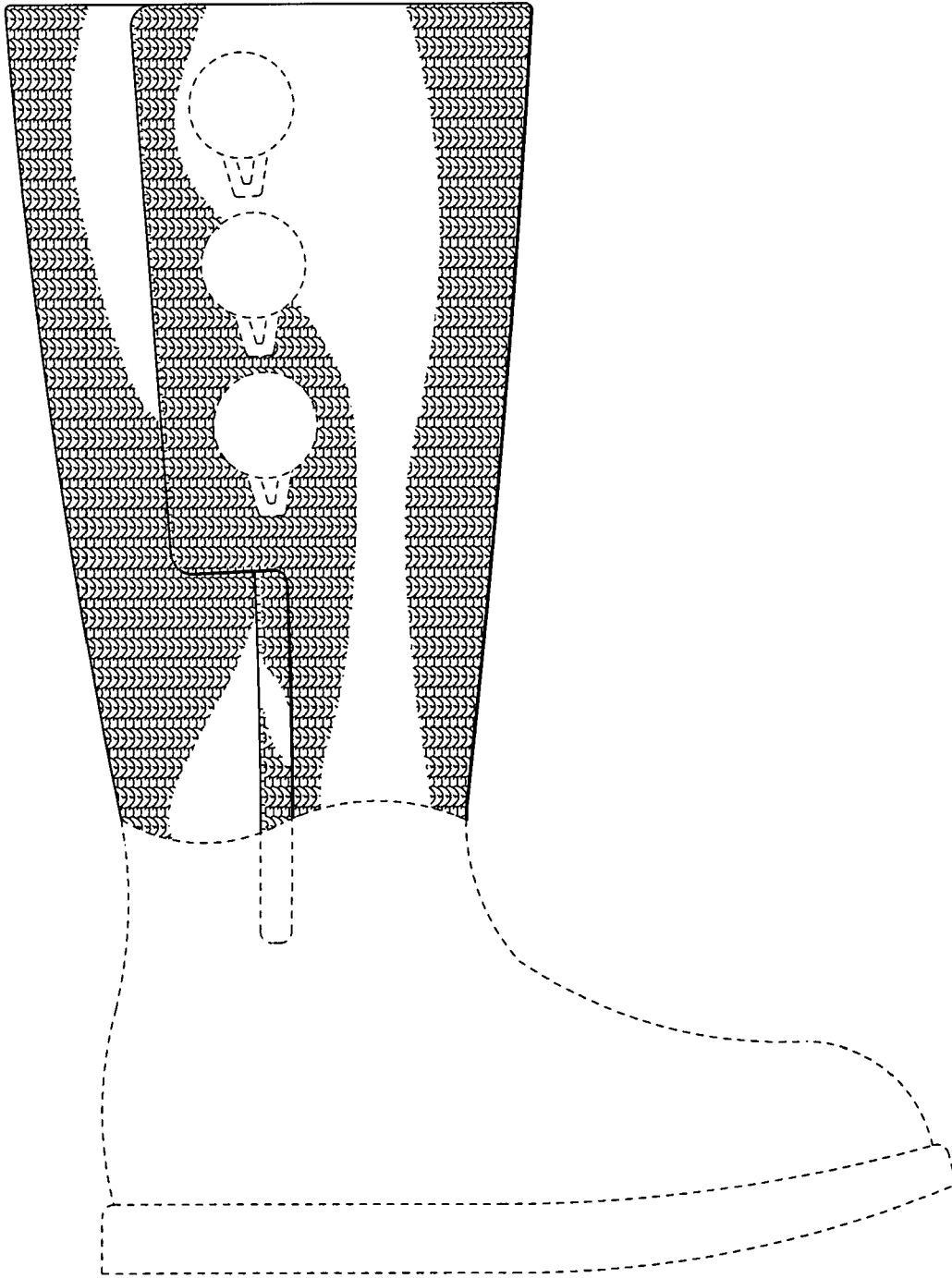

FIG. 2

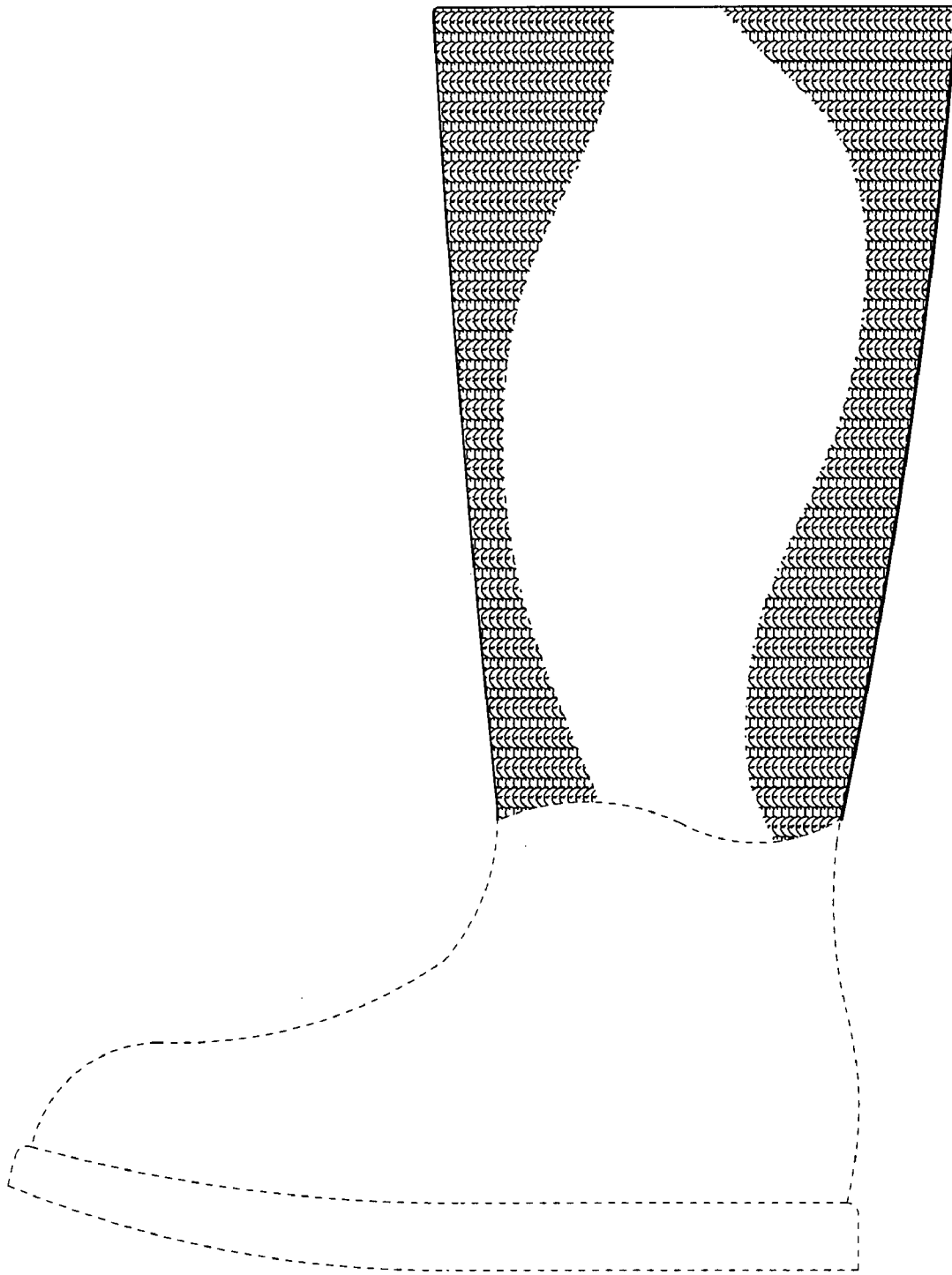

FIG. 3

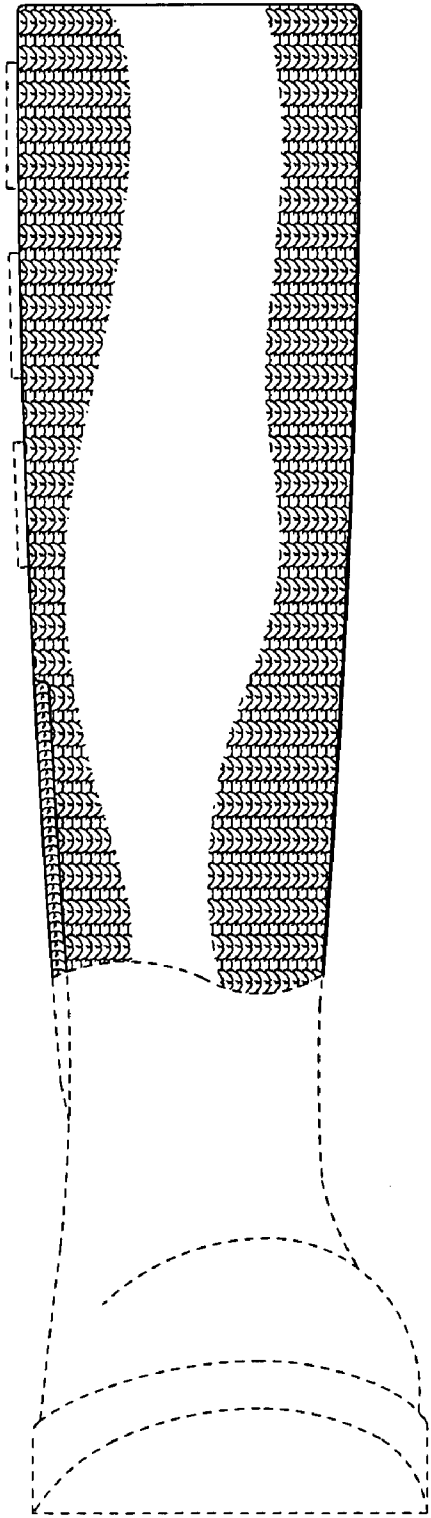

FIG. 4

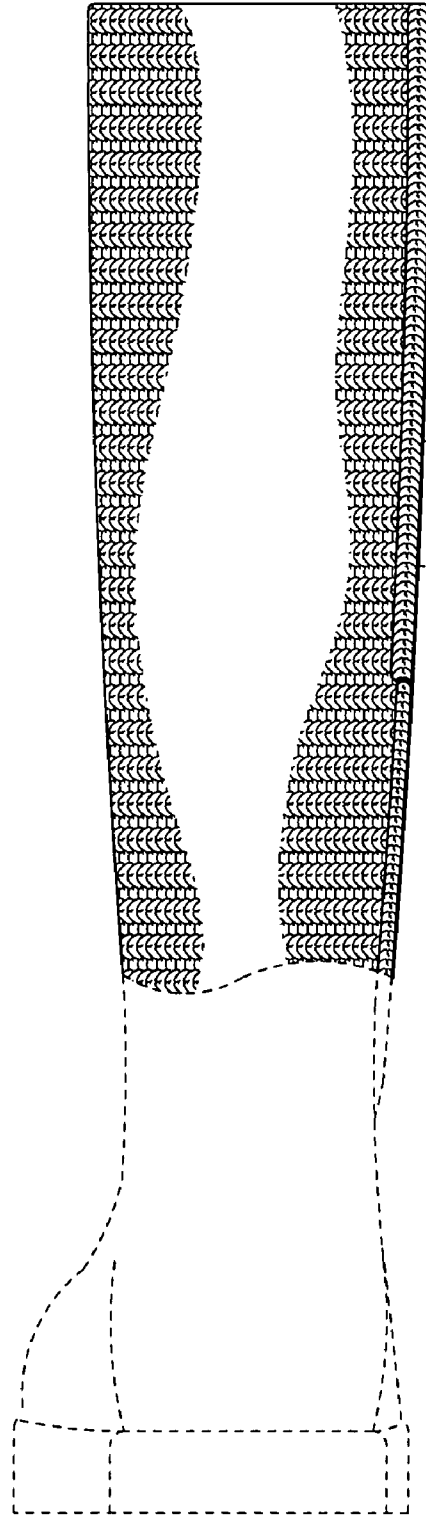

FIG. 5

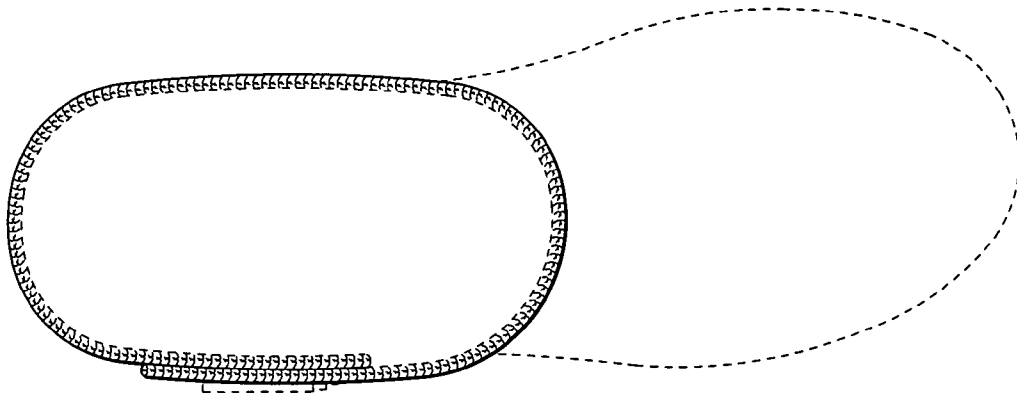

FIG. 6

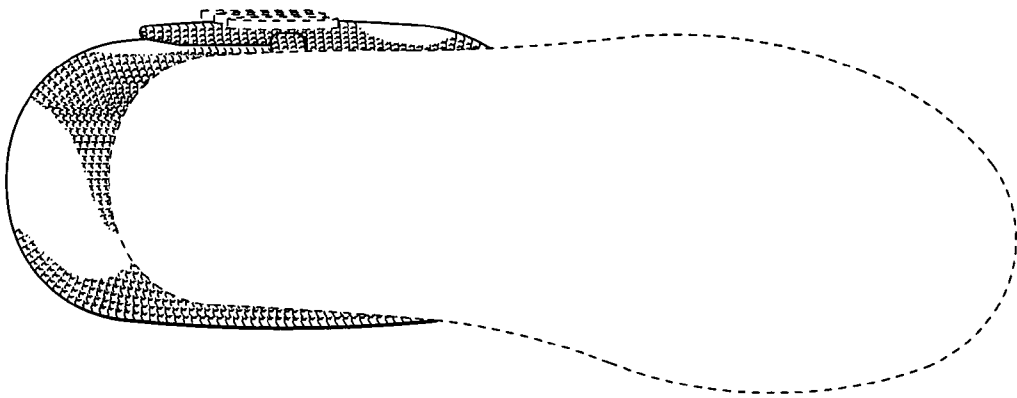

FIG. 7

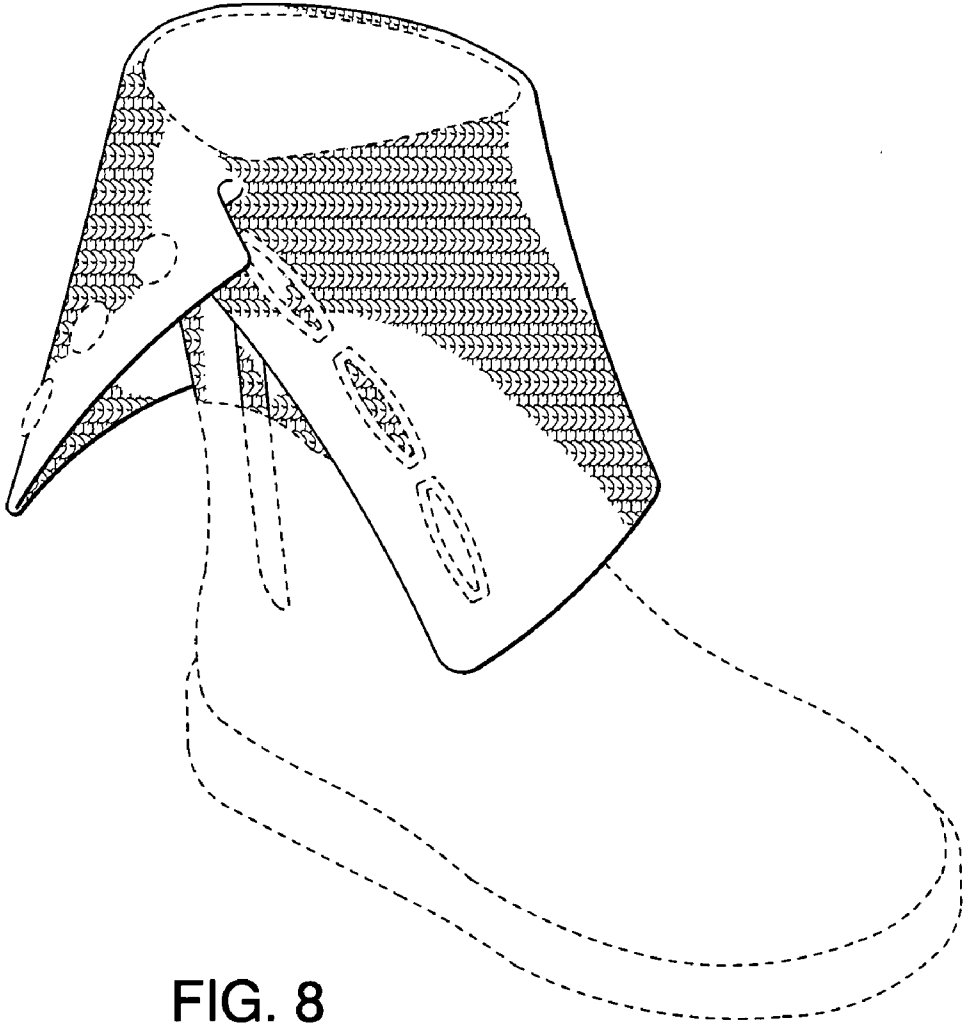

FIG. 8

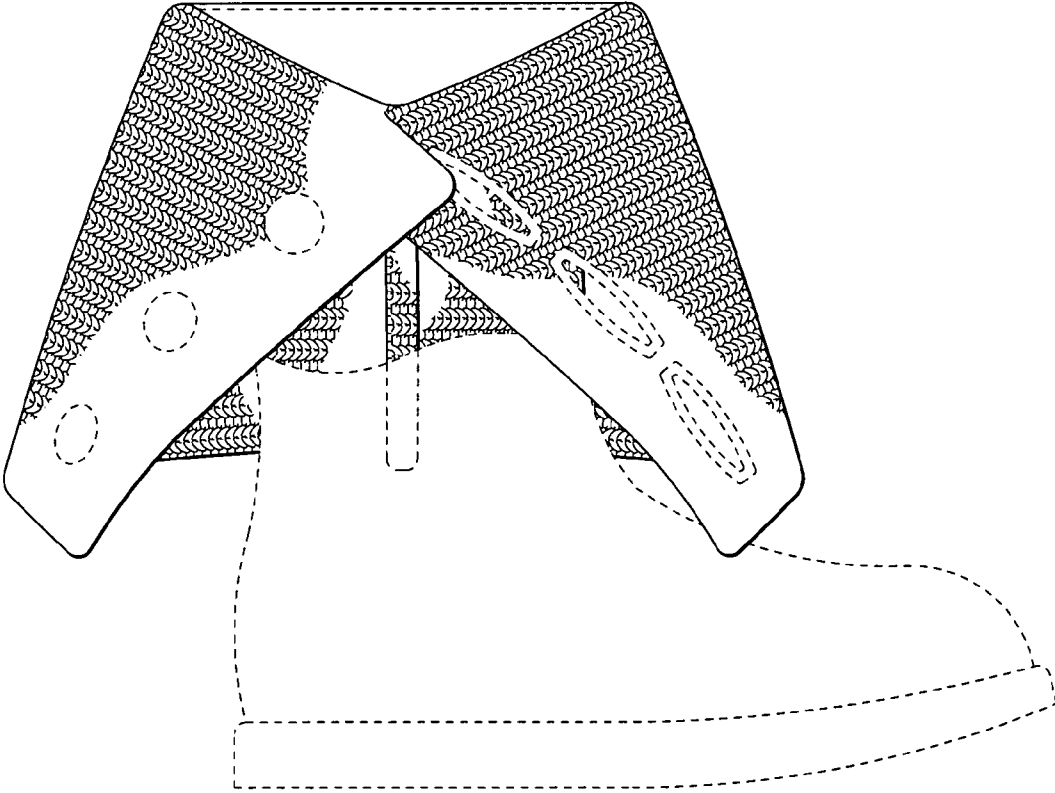

FIG. 9

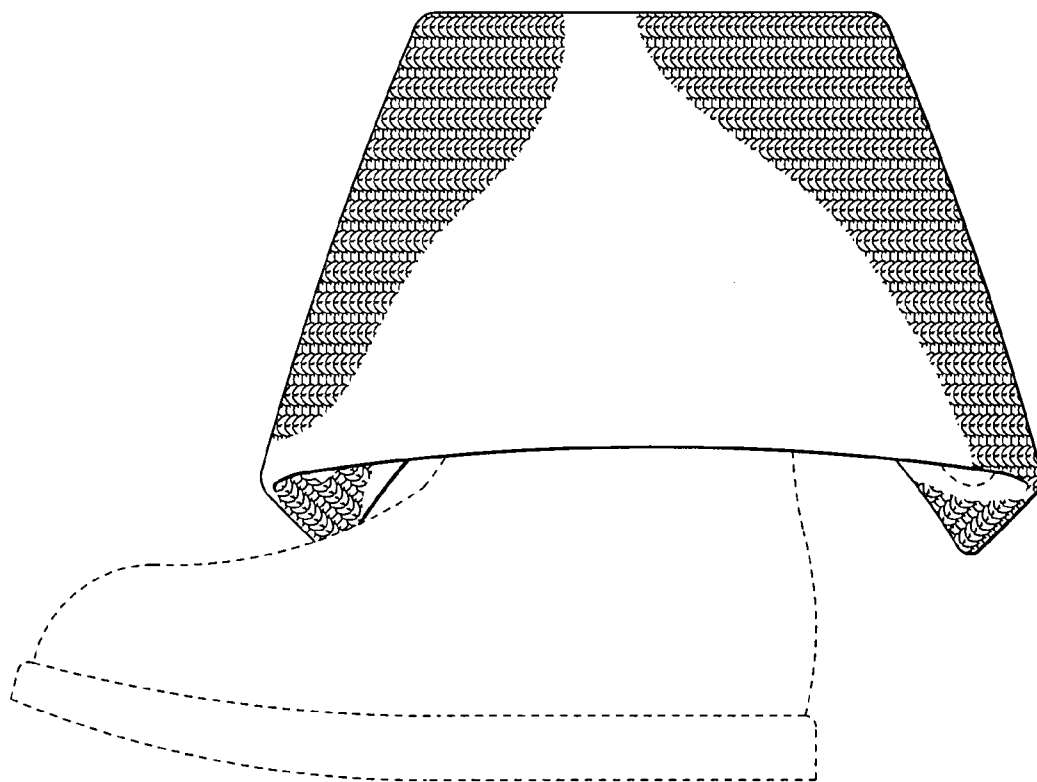

FIG. 10

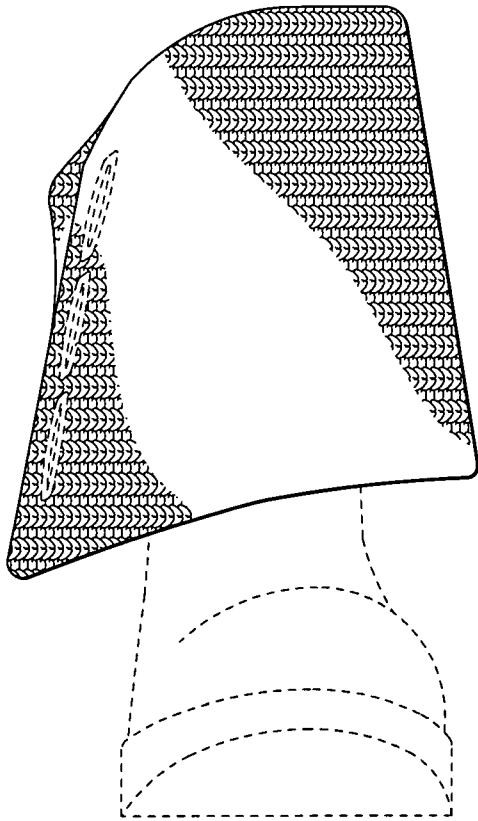

FIG. 11

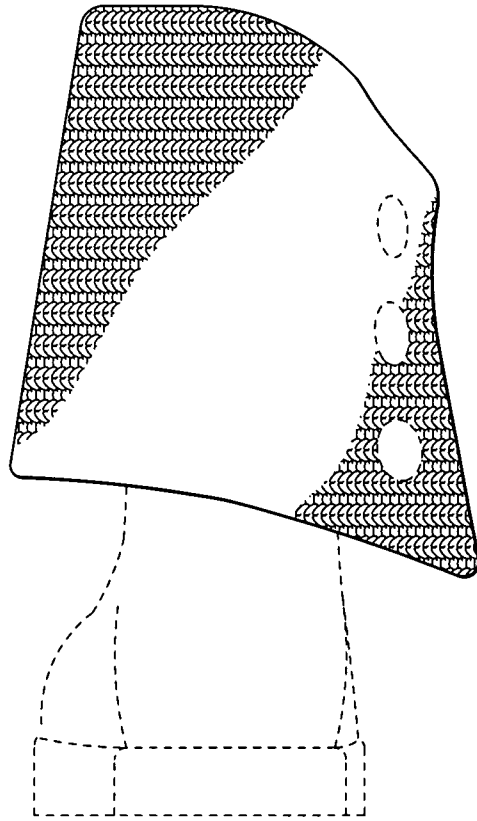

FIG. 12

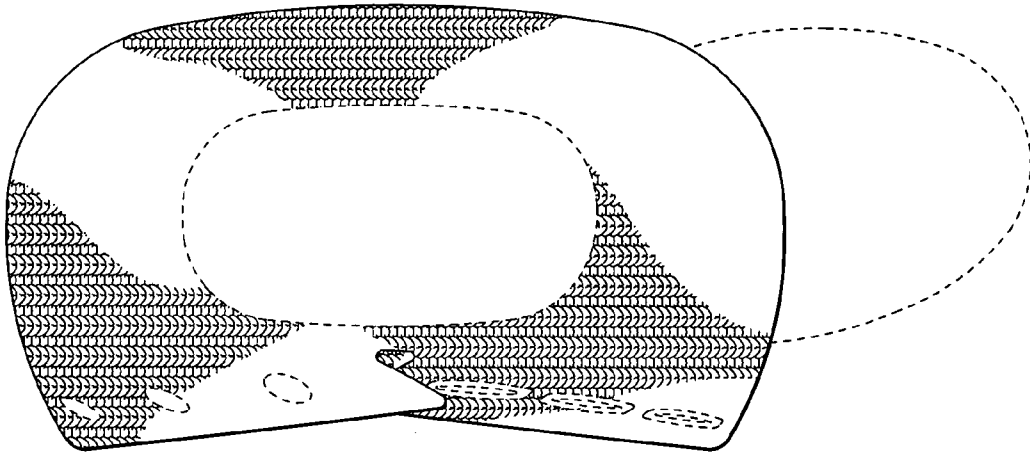

FIG. 13

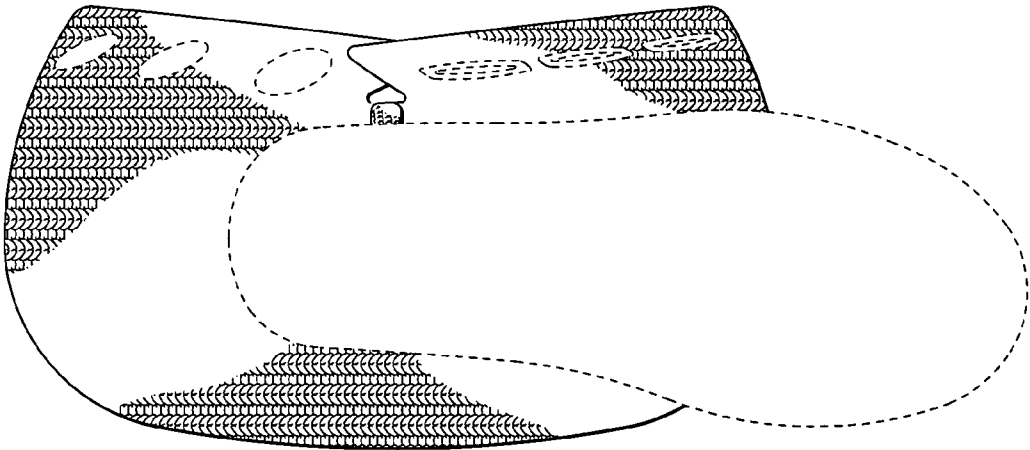

FIG. 14

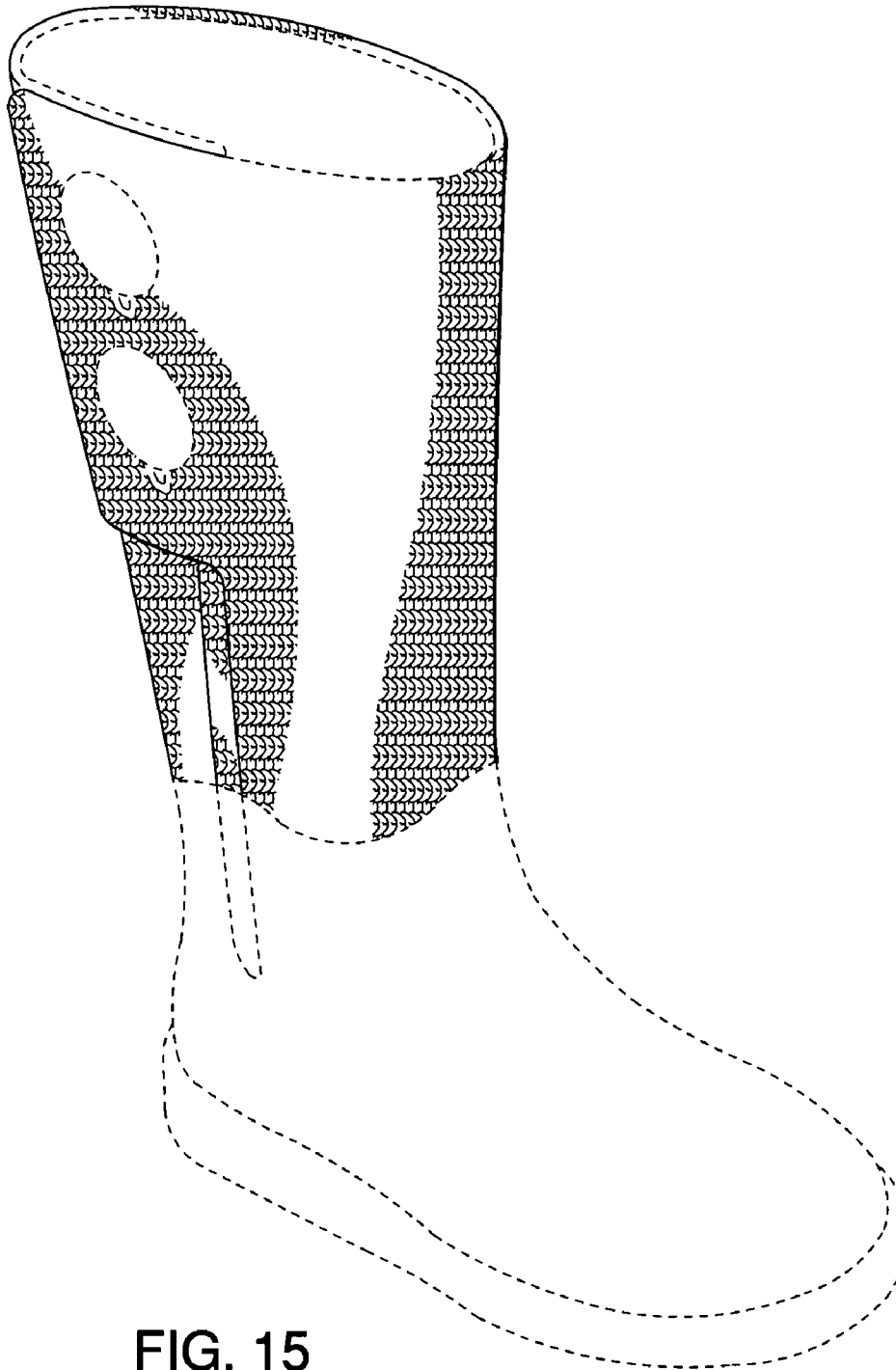

FIG. 15

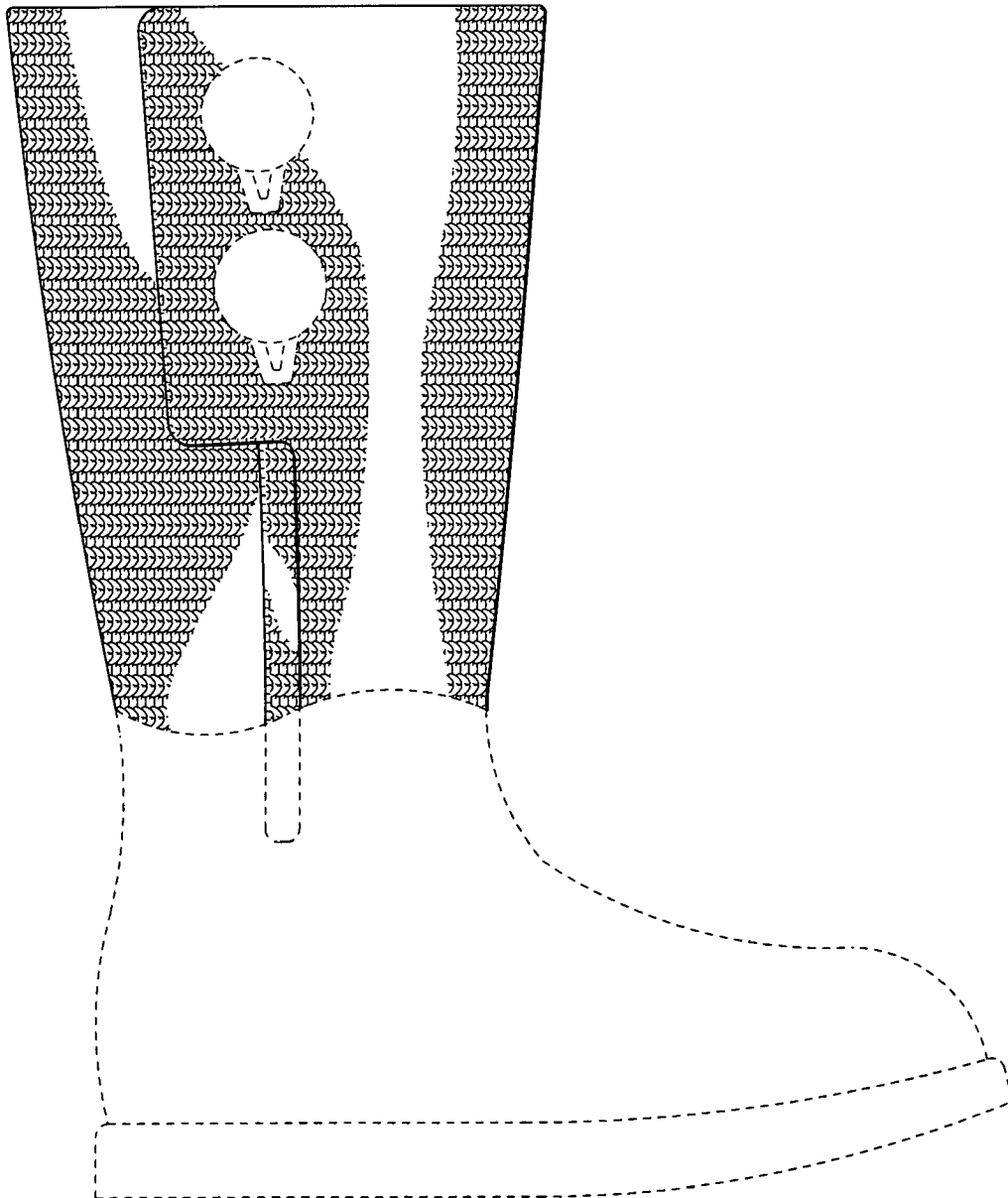

FIG. 16

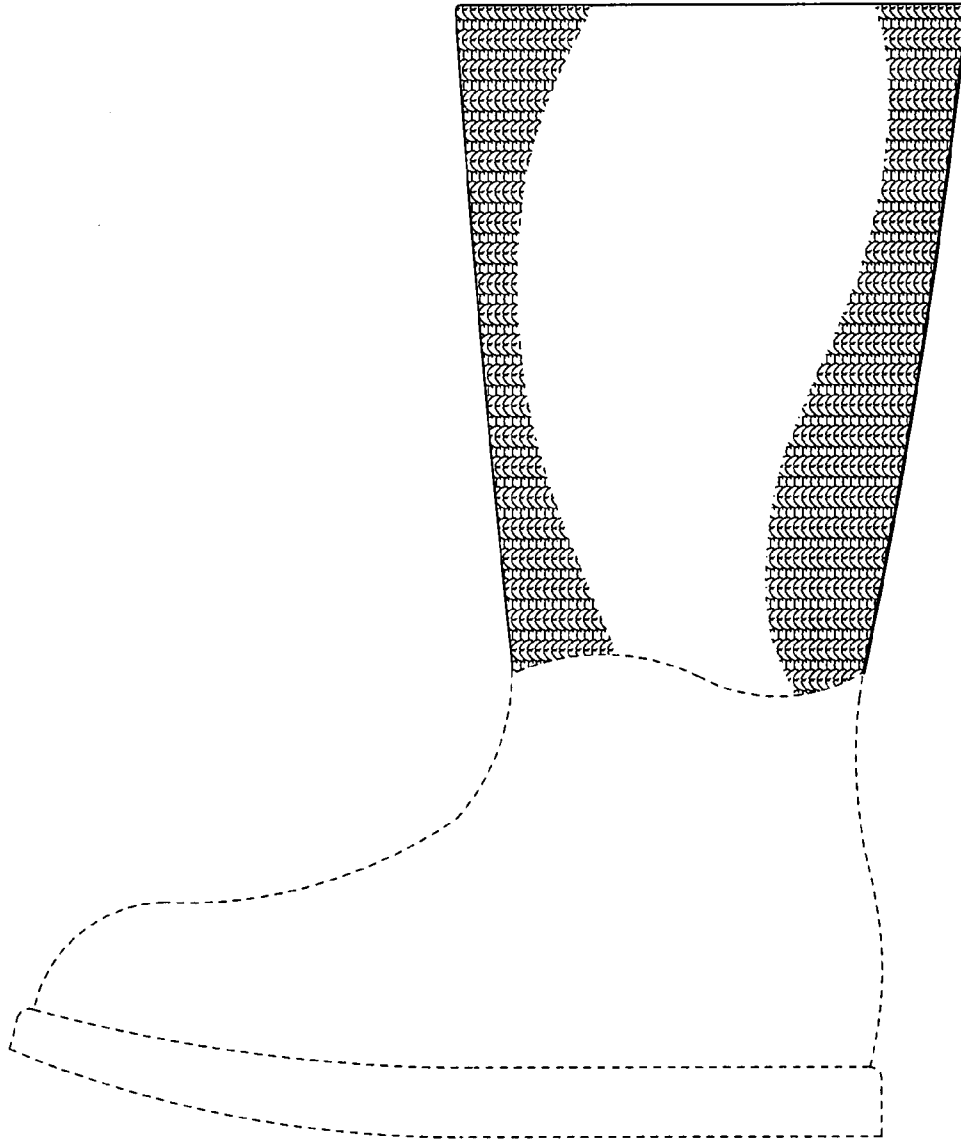

FIG. 17

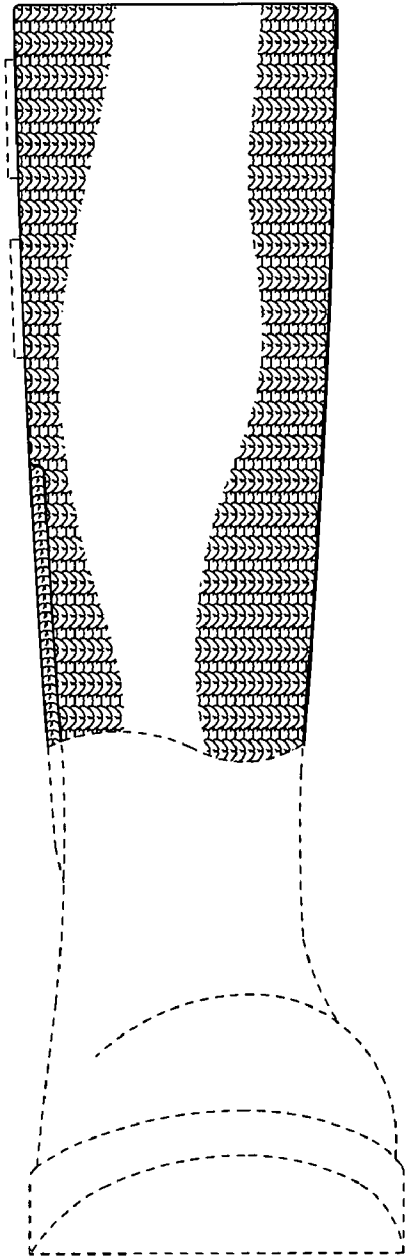

FIG. 18

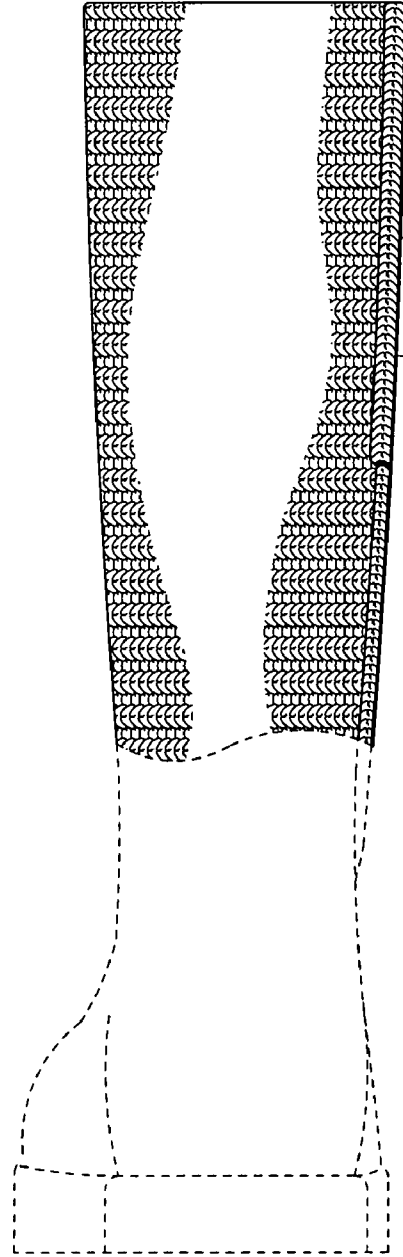

FIG. 19

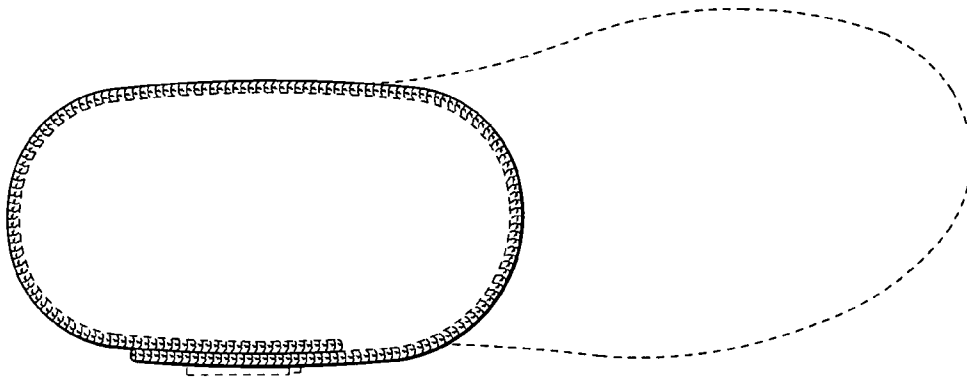

FIG. 20

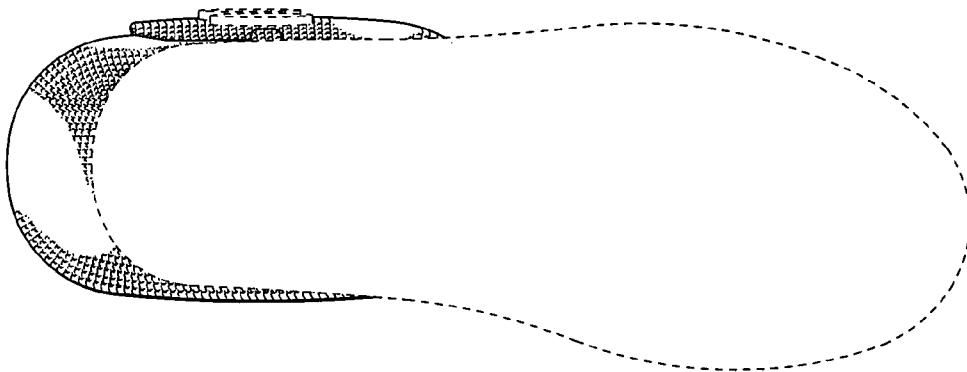

FIG. 21

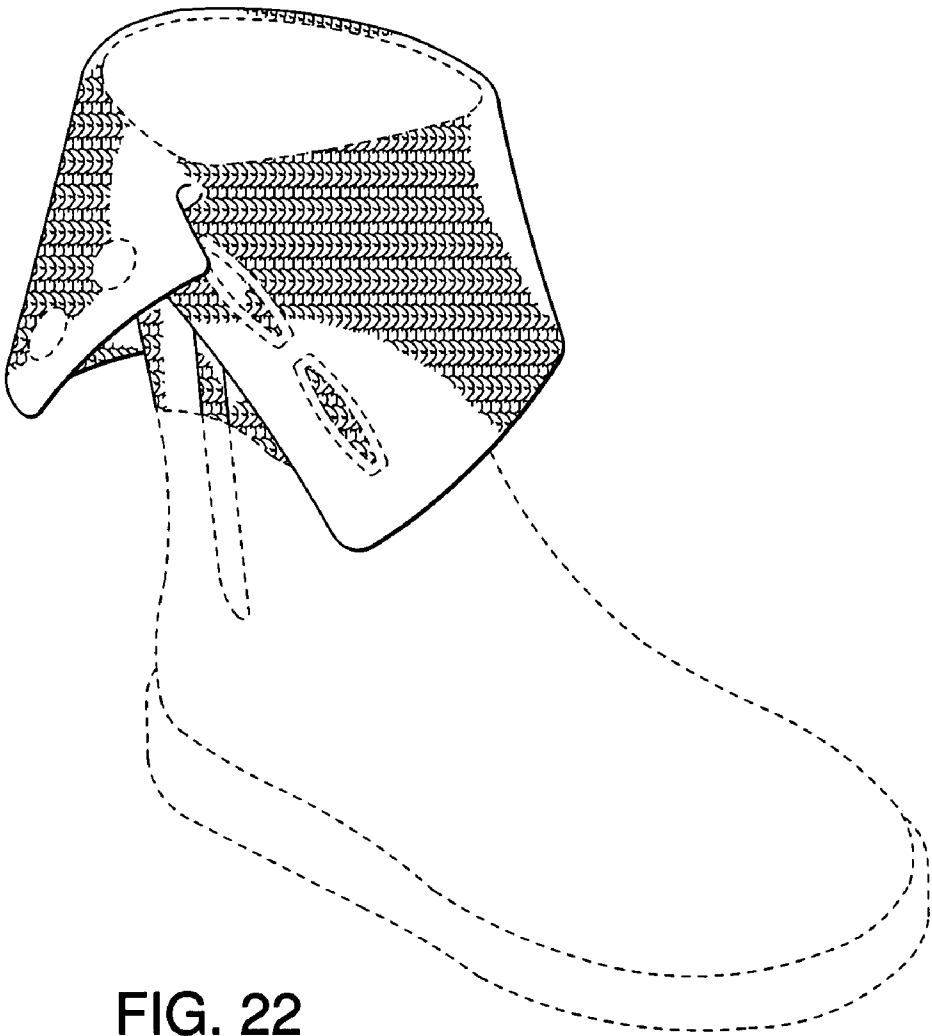

FIG. 22

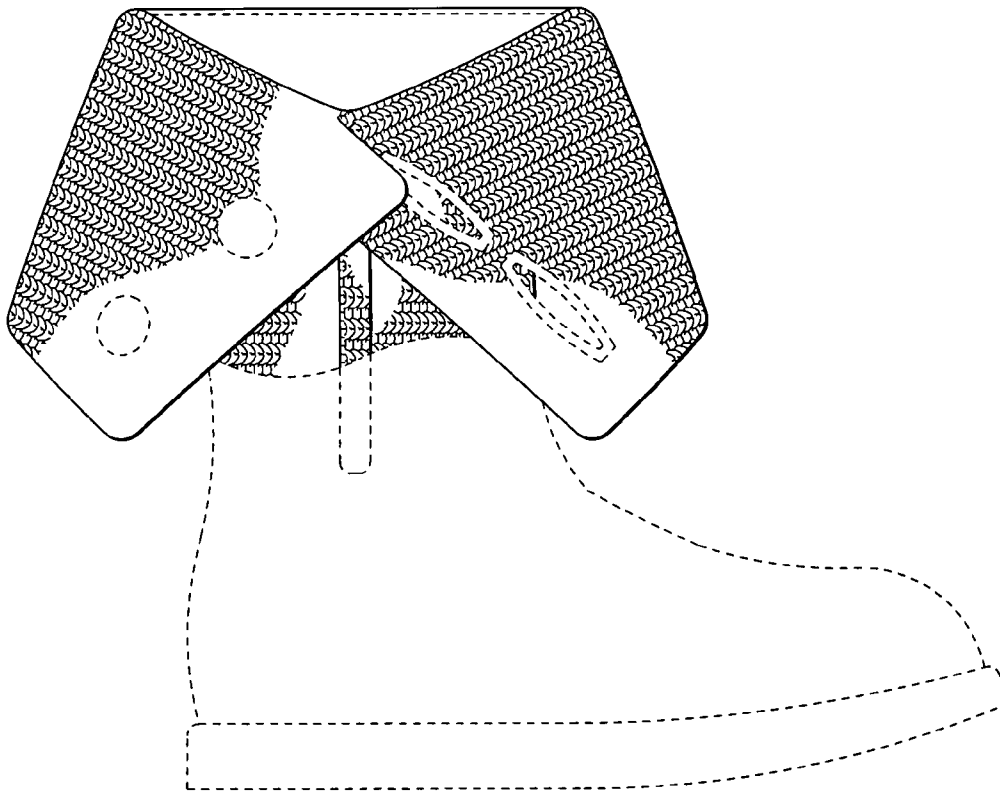

FIG. 23

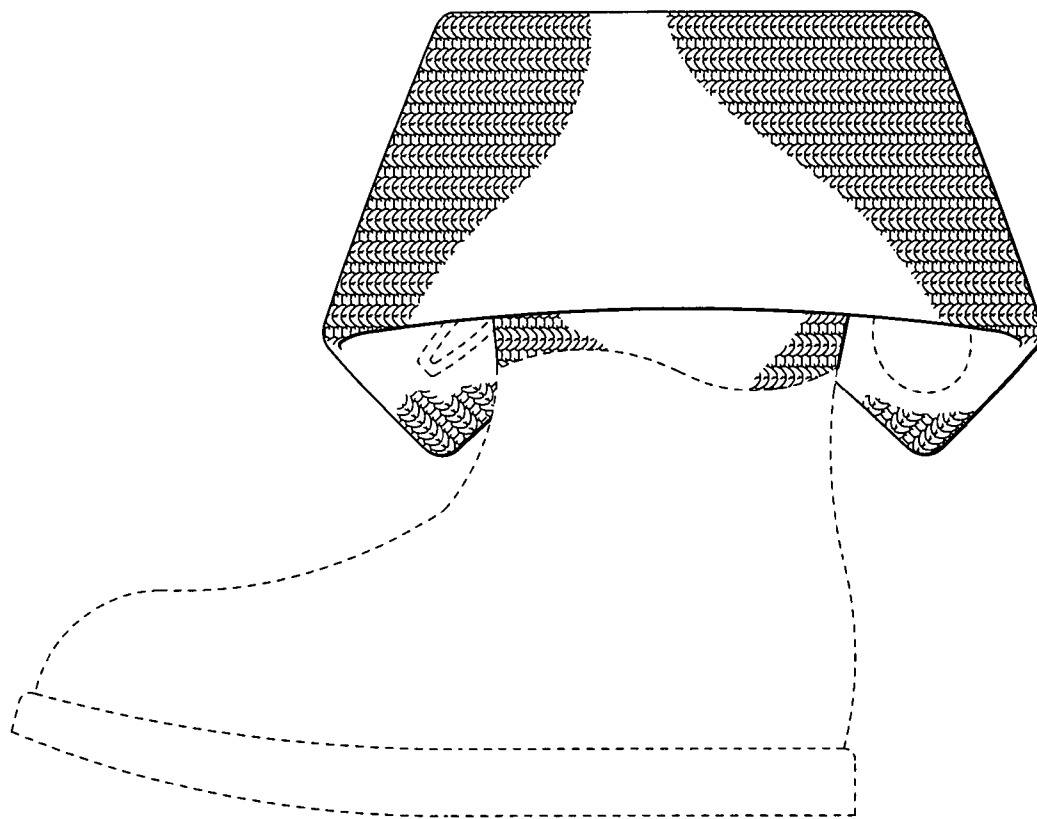

FIG. 24

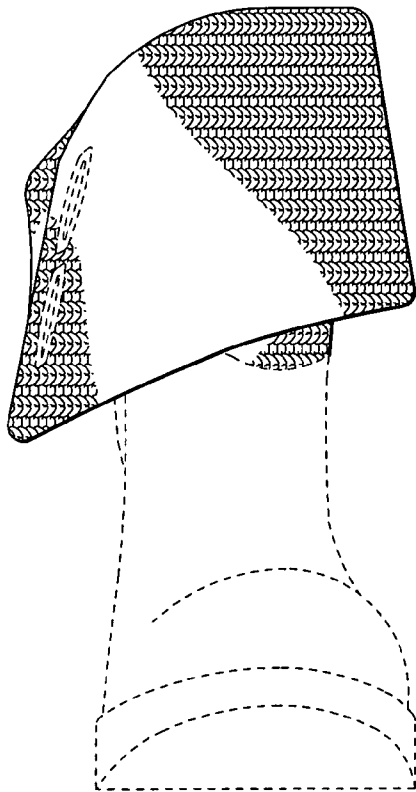

FIG. 25

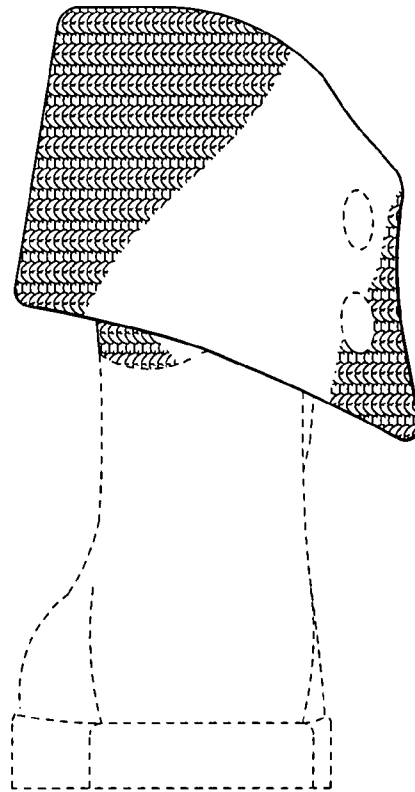

FIG. 26

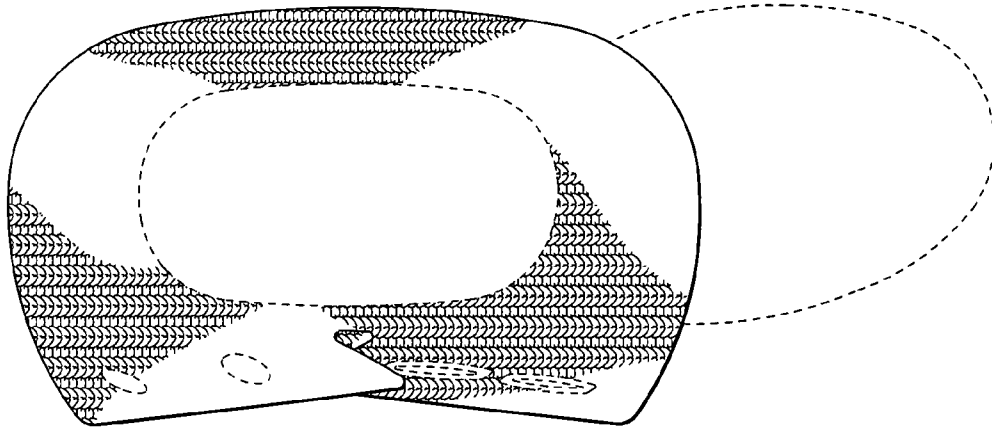

FIG. 27

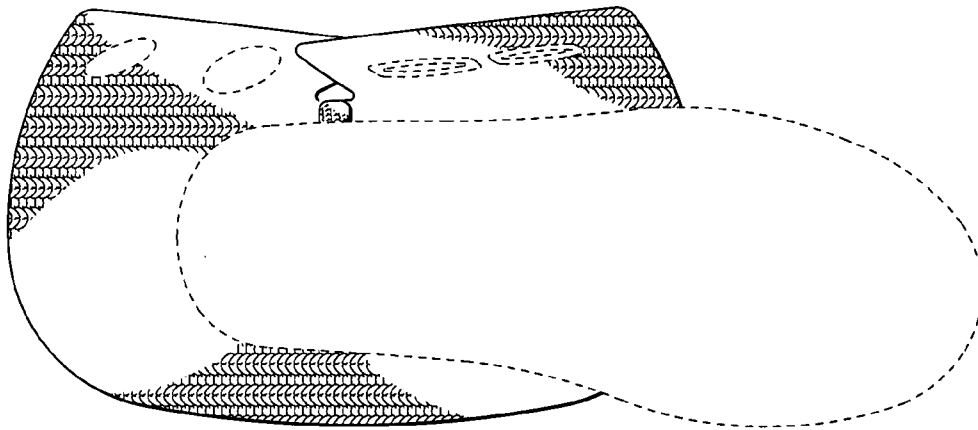

FIG. 28