



US00D634532S

(12) **United States Design Patent**  
**Campbell**

(10) **Patent No.:** **US D634,532 S**

(45) **Date of Patent:** **\*\* Mar. 22, 2011**

(54) **SHOE**

(75) Inventor: **Jeffrey Campbell**, Los Angeles, CA (US)

(73) Assignee: **Jeffrey Campbell LLC**, Los Angeles, CA (US)

(\*\*) Term: **14 Years**

(21) Appl. No.: **29/380,682**

(22) Filed: **Dec. 9, 2010**

(51) **LOC (9) Cl.** ..... **02-99**

(52) **U.S. Cl.** ..... **D2/971; D2/970**

(58) **Field of Classification Search** ..... D2/896,  
D2/902, 906-908, 910, 916-918, 925, 929,  
D2/943, 944, 969, 970, 971, 972-974; 36/8.3,  
36/45-49, 50.1, 77 M, 77 R, 83, 88, 113,  
36/114, 126-131

See application file for complete search history.

(56) **References Cited**

**U.S. PATENT DOCUMENTS**

D93,843 S	7/1934	Lipscomb	
2,128,204 A	8/1938	Dunbar	
D282,121 S *	1/1986	Kamali	D2/908
D312,166 S *	11/1990	Smith	D2/902
D312,766 S	12/1990	Tremonti	
D333,549 S	3/1993	Schoening, Jr.	
D555,333 S *	11/2007	Riebesell et al.	D2/902

D557,882 S	12/2007	Della Valle	
D581,141 S *	11/2008	Van Hulle	D2/910
D581,144 S *	11/2008	Smith	D2/925
D585,186 S *	1/2009	Van Hulle	D2/910
D586,983 S *	2/2009	Van Hulle	D2/910
D595,486 S	7/2009	Van Hulle	
D605,840 S	12/2009	Schwartz	
D626,312 S *	11/2010	Della Valle et al.	D2/908

\* cited by examiner

*Primary Examiner* — Dominic Simone

(74) *Attorney, Agent, or Firm* — Cislo & Thomas, LLP

(57) **CLAIM**

I claim the ornamental design for a shoe, as shown and described.

**DESCRIPTION**

FIG. 1 is a front perspective view of my shoe;  
FIG. 2 is a rear perspective view thereof;  
FIG. 3 is a right side view thereof;  
FIG. 4 is a rear view thereof;  
FIG. 5 is a front view thereof;  
FIG. 6 is a top view thereof; and,  
FIG. 7 is a bottom view of my shoe.  
The broken lines are for environmental purposes only and form no part of the claimed design.

**1 Claim, 5 Drawing Sheets**

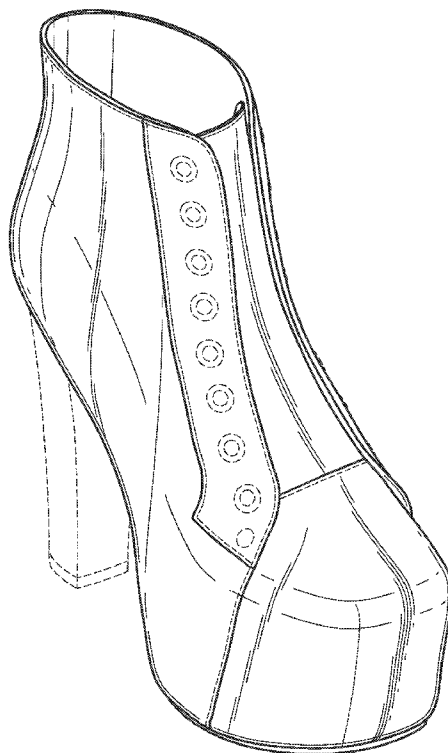

**FIG. 1**

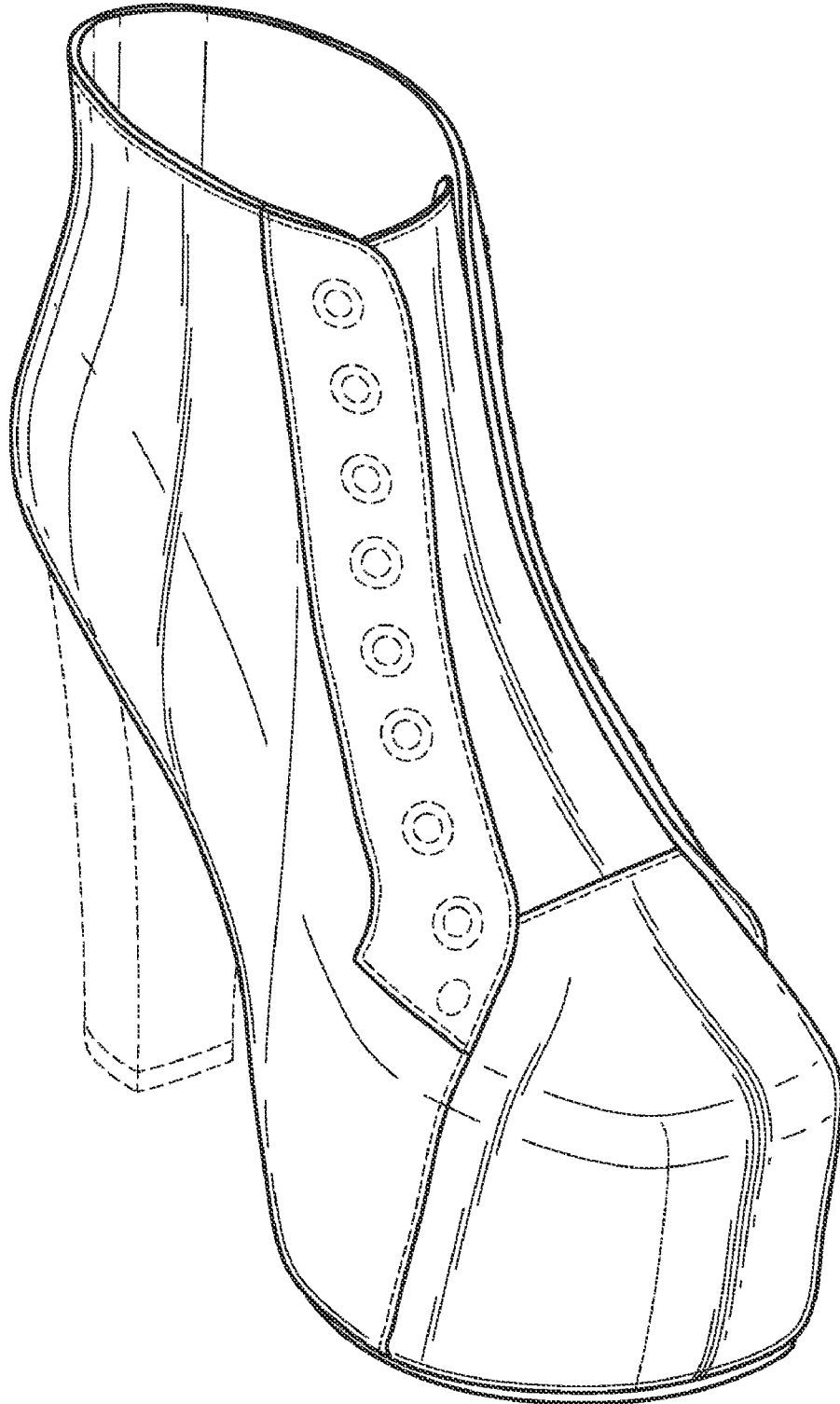

**FIG. 2**

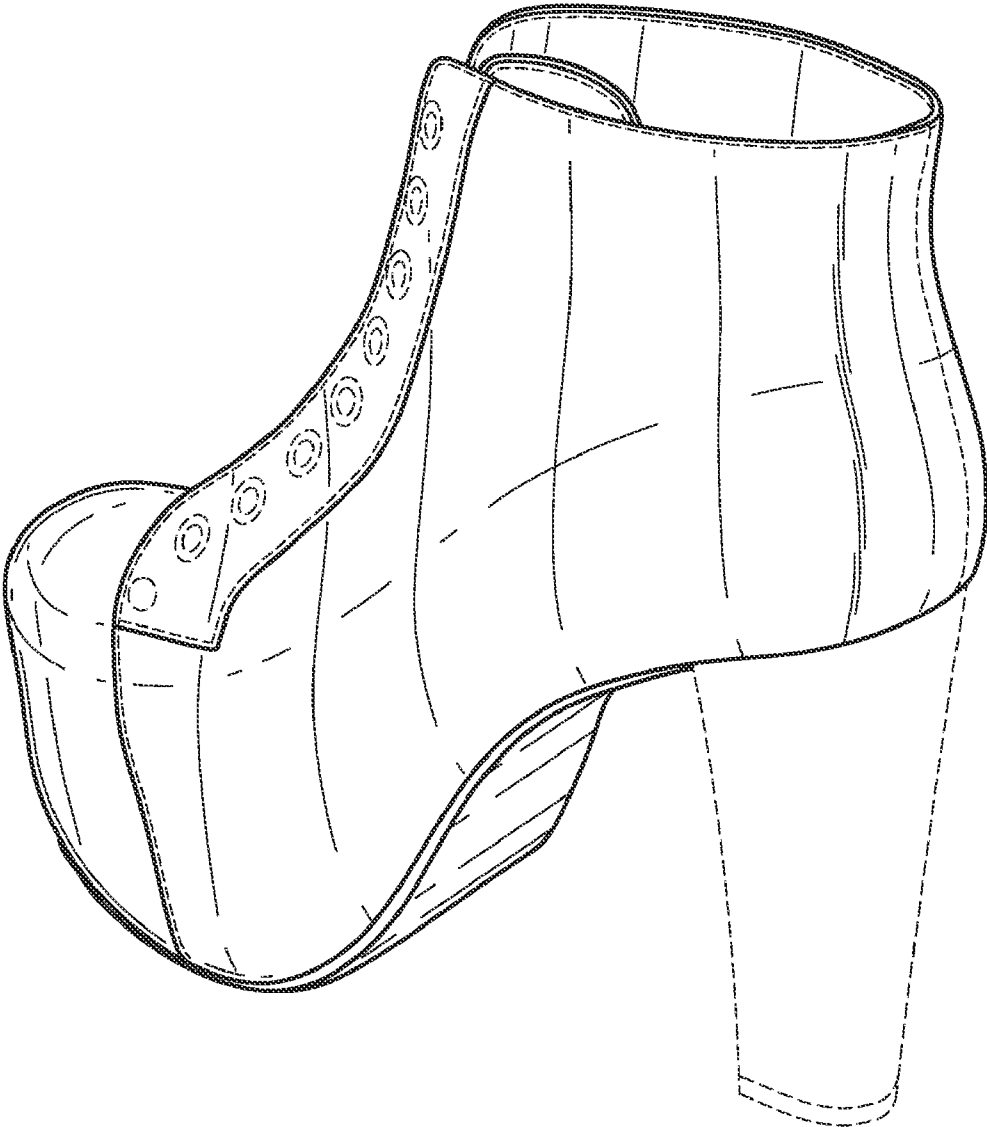

*FIG. 3*



*FIG. 4*

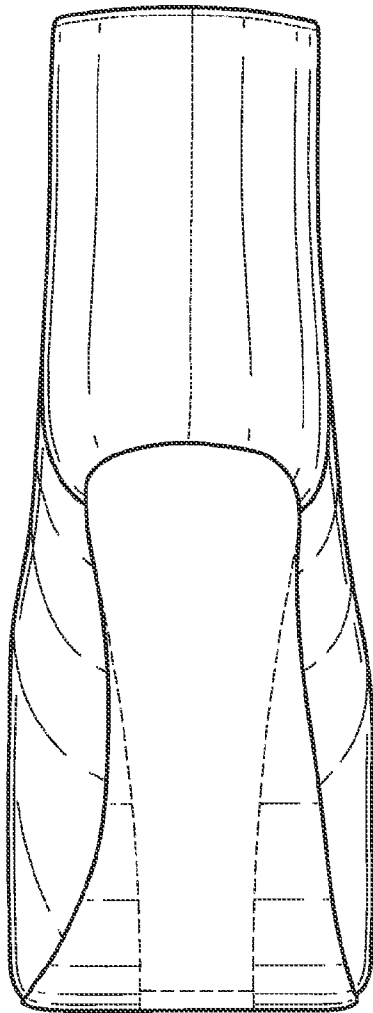

*FIG. 5*

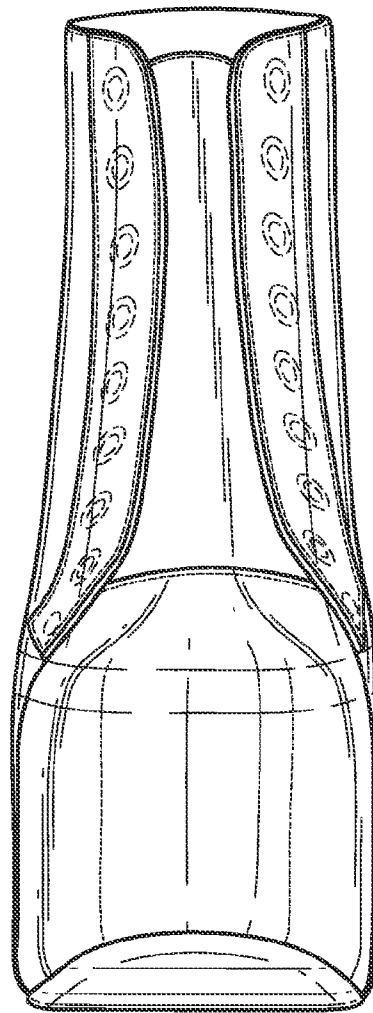

*FIG. 6*

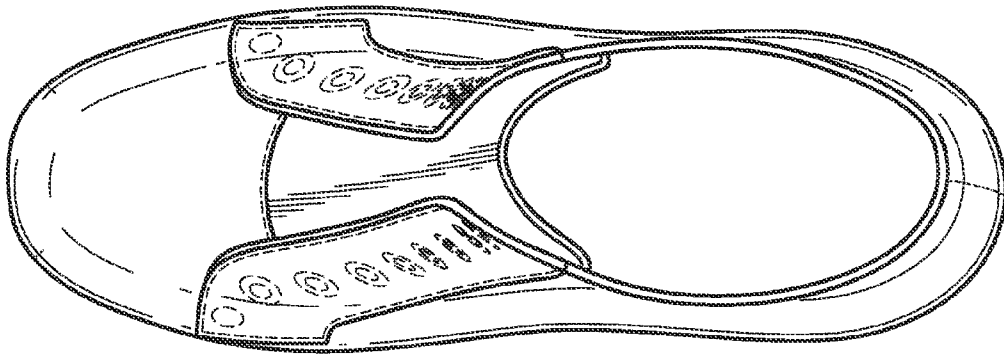

*FIG. 7*

